Case Studies in AI for Business

AI for Fuel Efficiency Optimization in Transportation Fleets

Prepared by: Tarek Dawood | **Student ID:** 23225410

Prepared for:

Prof. Ahmed ElSeddawy

Vice Dean of Educational Affairs- Smart Village

Ahmed.Bahgat@aast.edu

Executive Summary: The Strategic Shift

The Problem

Traditional fleet management relies on static laboratory data (NEDC) that fails to capture real-world driving conditions, leading to significant cost overruns.

The Framework

A three-layer AI approach integrating Supervised, Reinforcement, and Unsupervised Learning for comprehensive optimization.

Key Results

Potential 24%–31% reduction in fuel consumption with 40% decrease in unplanned maintenance downtime.

Strategic Alignment

Synchronizes fleet operations with modern smart city sustainability requirements and regulatory standards.

This research demonstrates that transitioning to AI-integrated IoT platforms provides measurable competitive advantage in cost control through proactive optimization using high-frequency sensor data.

The Business Problem: The Performance Gap

Cost Structure Reality

Fuel accounts for 30% to 40% of total operational costs, making it the largest controllable expense in fleet operations.

Budget Drift

Actual expenses consistently exceed forecasts due to flawed baseline data from laboratory testing conditions.

Invisible Waste

Excessive idling and aggressive low-speed acceleration are buried in big data, invisible to traditional telematics systems.

Maintenance Inefficiency

Reactive repairs are 3 to 4 times more expensive than planned maintenance interventions.

Regulatory Risk

Stricter emissions standards (Euro 6) impose "shadow costs" on inefficient fleets through compliance penalties.

AI Tool 1: Supervised Learning

The Predictive Core

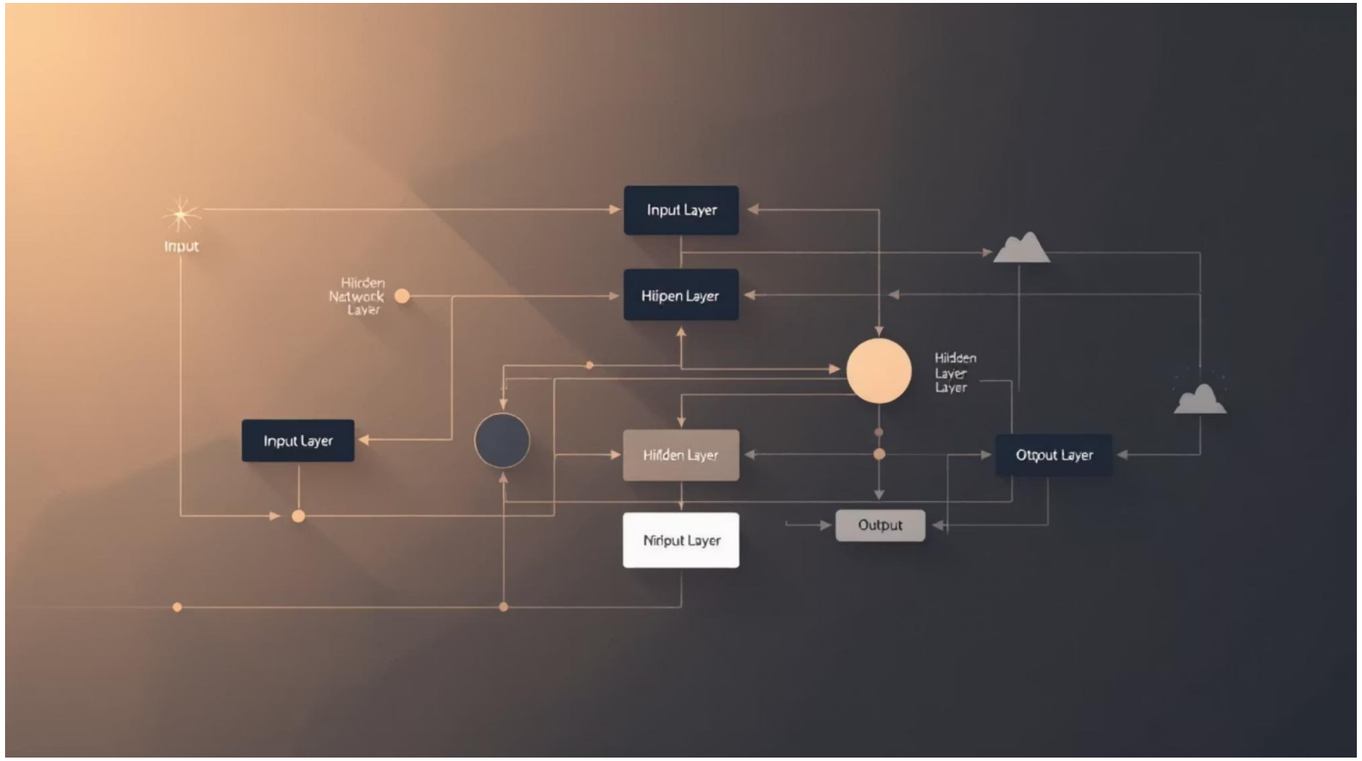

Crossformer-LSTM Hybrid

Captures "cross-dimension" dependencies between variables like engine torque and road incline that standard LSTMs cannot track.

Teacher-Student Distillation

Enables models to run on-vehicle through Edge Computing, reducing cloud dependency while maintaining accuracy.

Precision Performance

Achieves Mean Absolute Percentage Error (MAPE) of under 5%, enabling precise fuel budgeting and cost forecasting.

This architecture addresses non-linear consumption patterns caused by road incline, wind, and payload—factors that simple telematics cannot effectively track or predict.

AI Tool 2: Reinforcement Learning

EcoRouteQ: Intelligent Route Optimization

1

Dynamic Agent

Treats the vehicle as an "agent" learning in a dynamic environment with time-dependent traffic patterns.

2

Multi-Objective

Balances travel-time efficiency with carbon emission mitigation for optimal route selection.

3

Adaptive Rewards

AI learns to avoid high-burn "stop-and-go" traffic and steep inclines automatically.

4

Measurable Impact

Reduces emissions by over 30% compared to traditional static routing algorithms.

AI Tool 3: Unsupervised Learning

Behavioral Audit Through Clustering

K-Means Clustering Method

Analyzes Vehicle-Specific Power (VSP) to categorize raw data into distinct "driving modes" without human labeling.

Hidden Cost Identification

Pinpoints aggressive acceleration and idling—the two most significant sources of invisible waste in fleet operations.

Validation Framework

Uses Silhouette Scores to ensure clear distinction between efficiency profiles and driver behaviors.

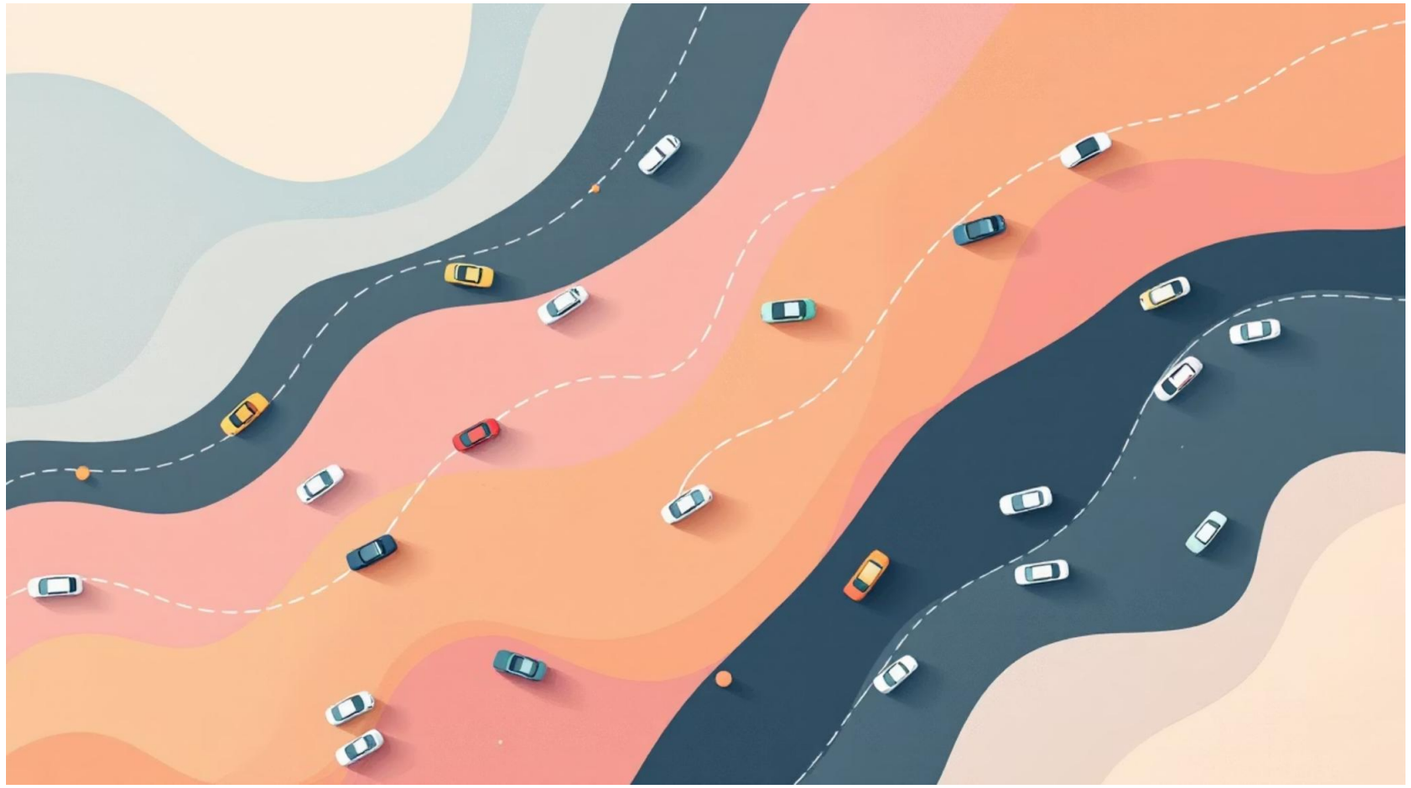

VSP provides superior metrics for capturing real-world "stop-and-go" patterns, creating a data-driven basis for driver-training programs and ROI-based incentive structures.

Predictive Maintenance & Digital Twins

Virtual Replicas

Digital twins of fleet assets maintained in the cloud for continuous simulation and analysis.

Anomaly Detection

Detects subtle 2% drops in fuel pressure before mechanical failure occurs.

Strategic Shift

Transforms maintenance from reactive cost-center to predictive asset management.

Systemic Health

Monitors fuel-efficiency decay that typically precedes engine failure by weeks.

Specialized fleets, including aviation refueling tankers, require linked vehicle health and fuel efficiency monitoring through real-time telemetry and Remaining Useful Life (RUL) calculations.

High-Granularity Validation Metrics

R-Squared Analysis

Values exceeding 0.90 indicate the model correctly maps relationships between load, wind resistance, and road grade for accurate predictions.

RMSE Tracking

Root Mean Square Error measures deviation between predicted fuel burn and actual sensor readings to validate model reliability.

Convergence Curves

Plot the reinforcement learning agent's reward progression over training iterations, showing continuous improvement in decision-making.

Modal Analysis

Visualizes exactly where energy is lost during acceleration phases, identifying specific inefficiency patterns in driving behavior.

These statistical indicators ensure the system is reliable enough for real-time cost budgeting and operational interventions in high-stakes fleet management environments.

The Proposed Solution: Integrated Workflow

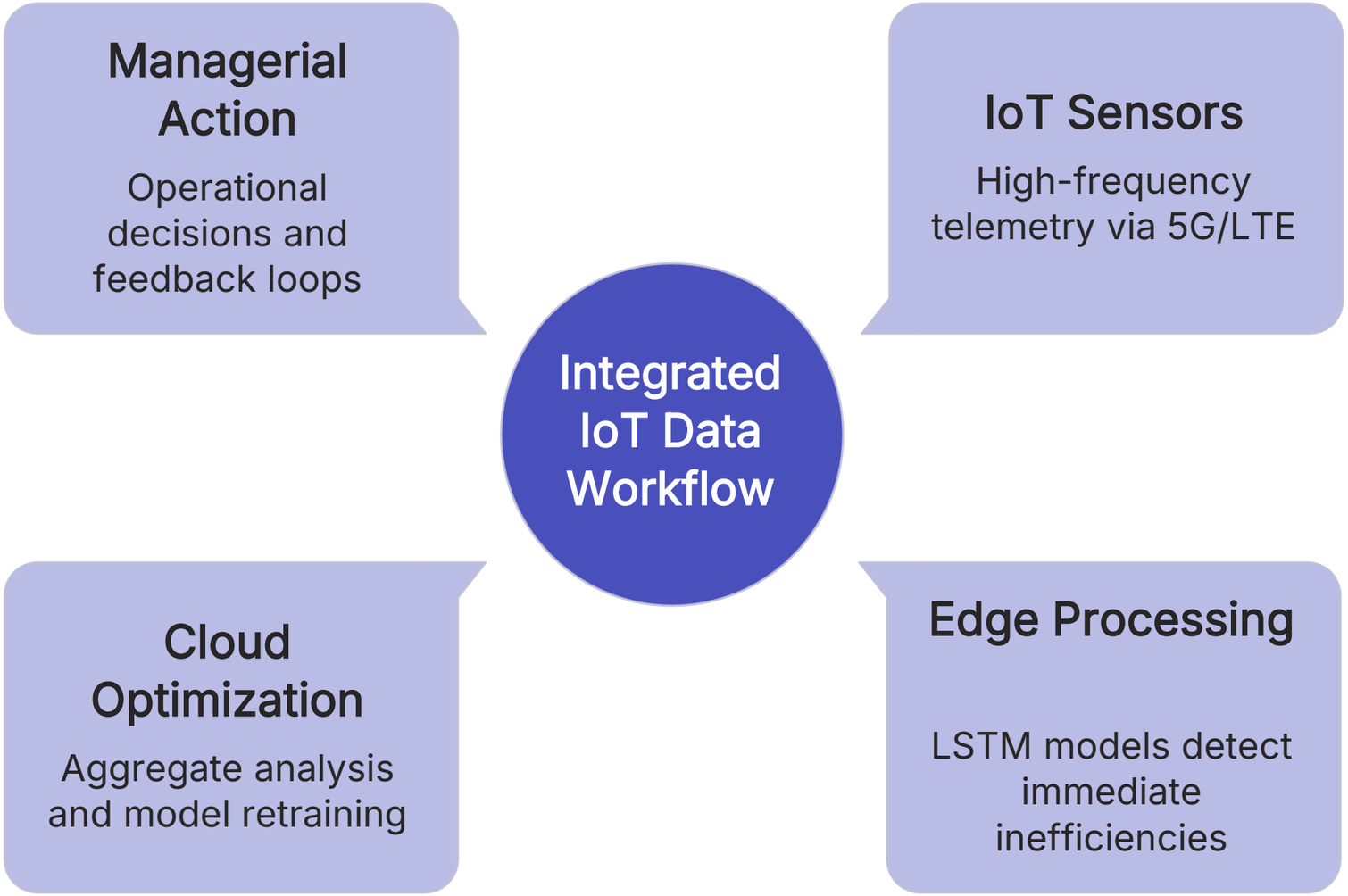

Expected Results & Strategic Roadmap

Performance Outcomes

25-31%

Fuel Efficiency

Targeted reduction in consumption through AI-optimized operations

50%

Uptime Gain

Unplanned maintenance downtime cut through predictive analytics

30%+

Emission Control

Reduction in CO_2 and NO_x grams per kilometer for compliance

Implementation Phases

Phase 1: Audit

Conduct comprehensive assessment of current telematics and IoT sensor reliability infrastructure.

Phase 2: Pilot

Implement Crossformer-LSTM "Student" model in controlled environment with select fleet vehicles.

Phase 3: Behavioral Program

Integrate VSP clustering to launch data-driven driver incentive and training initiatives.

Phase 4: Compliance Alignment

Align fuel-saving metrics with "Green" logistics contract requirements and sustainability goals.

In high-volume transportation, even marginal efficiency gains translate into millions of dollars in annual savings, representing both environmental achievement and significant financial strengthening.

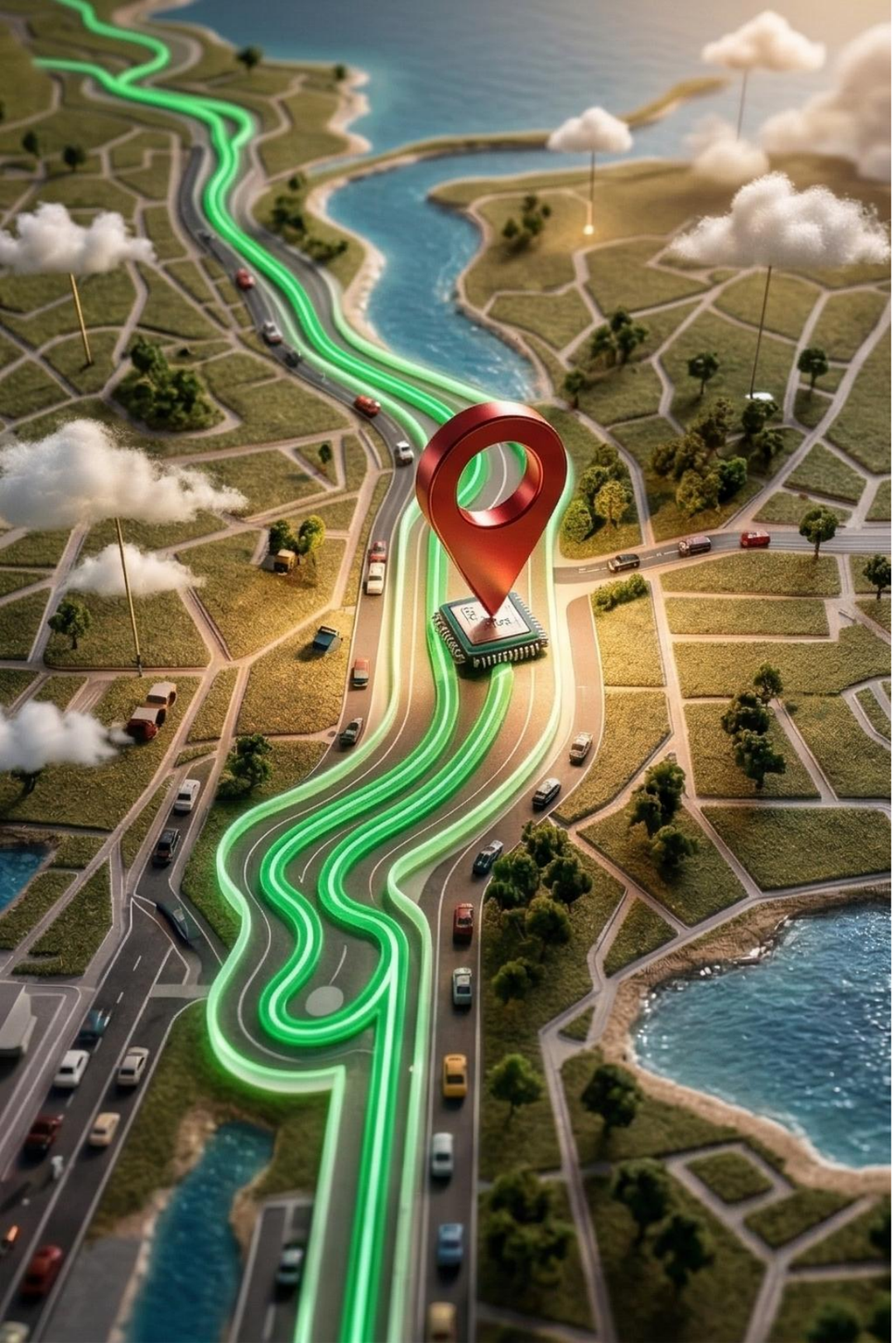

Strategic Challenges & Constraints

1

Data Quality

Success depends entirely on the IoT data infrastructure

2

Connectivity

Real-time optimization requires high-speed 5G/LTE.

3

Computational Power

Edge devices must be capable of processing distilled AI models.

4

Organizational Shift

Requires willingness to move toward data-driven decision-making.

Next Steps (Action Items)

Action Items

Phase 1

Conduct an audit of current telematics and IoT sensor reliability

Phase 2

Implement a pilot program using the Crossformer-LSTM "Student" model

Phase 3

Integrate VSP Clustering to launch a data-driven driver incentive program

Phase 4

Align fuel-saving metrics with "Green" logistics contract requirements.

AI-Driven Fuel Intelligence

A three-layer machine learning framework to eliminate fuel waste, close the forecasting gap, and transform fleet operations into a predictive, data-centric competitive advantage.

FLEET OPERATIONS · COST CONTROL · DIGITAL TRANSFORMATION

Fleet Operations

Optimize routes and dispatch

Cost Control

Reduce fuel waste and spend

Digital Transformation

Predictive ML-driven insights

The Financial Case for Change

Cost Magnitude

Fuel accounts for **30–40%** of total operational costs — the single largest controllable expense on the P&L.

The Performance Gap

Real-world consumption consistently exceeds NEDC lab estimates due to traffic, gradients, and payload variation.

Budget Drift

Flawed baseline data causes actual fuel expenses to systematically exceed forecasted budgets quarter after quarter.

Invisible Waste

Behavioral inefficiencies — aggressive idling, hard acceleration — remain buried in standard telematics without AI.

The core problem: It's not just the price of fuel — it's the absence of a framework to identify inefficiency. Traditional systems cannot see or mitigate the human-factor risk that silently erodes margins.

35%

Avg. Fuel Share

of total fleet operating costs

~15%

Forecast Error

typical budget vs. actuals gap

The Three-Layer AI Brain

An integrated intelligence ecosystem — predict, decide, and audit — layered on top of high-frequency IoT telemetry.

Layer 1 — Supervised

Crossformer-LSTM

High-resolution fuel consumption forecasting. Captures cross-dimension dependencies across payload, grade, and speed.

Layer 2 — Reinforcement

EcoRouteQ

Dynamic "Green Route" recommendations. Adapts to real-time traffic, congestion, and incline penalties.

Layer 3 — Unsupervised

K-Means VSP Clustering

Vehicle-Specific Power behavioral profiling. Audits driving patterns and flags inefficiency objectively.

Data Infrastructure

High-Frequency IoT

Sensors stream real-time telemetry via 5G/LTE, feeding all three AI layers with sub-second resolution data.

Crossformer-LSTM Predictive Core

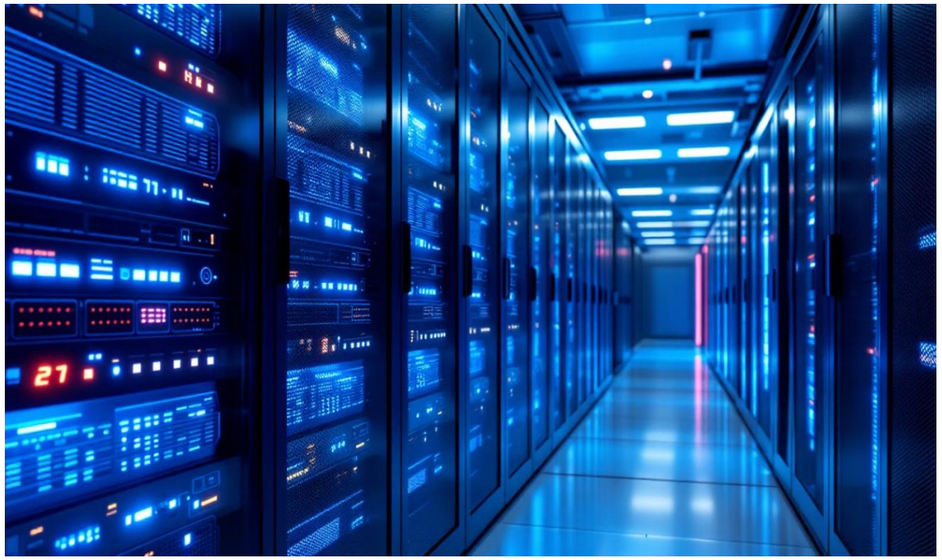

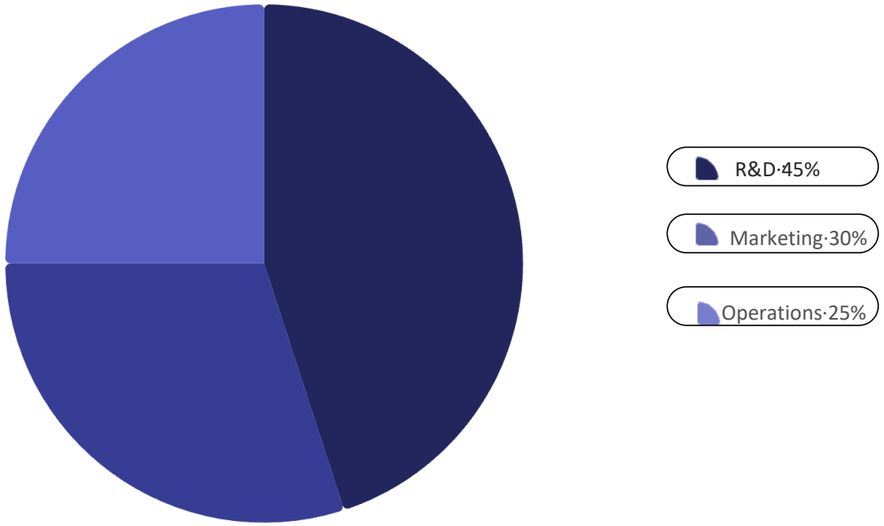

→ **Cross-Dimension Intelligence**

Unlike sequential-only models, Crossformer-LSTM captures how payload *interacts* with road grade — dependencies traditional LSTM misses entirely.

→ **Teacher-Student Distillation**

A complex cloud model trains a lightweight "student" version optimized for on-vehicle edge deployment — no cloud dependency at runtime.

→ **Millisecond Edge Forecasts**

The student model predicts fuel spikes *before* they occur, enabling real-time anomaly detection and proactive driver intervention.

Achieves a business-grade **MAPE of under 5%** — precise enough for reliable financial budgeting and variance reporting.

EcoRouteQ: Reinforcement Learning in Motion

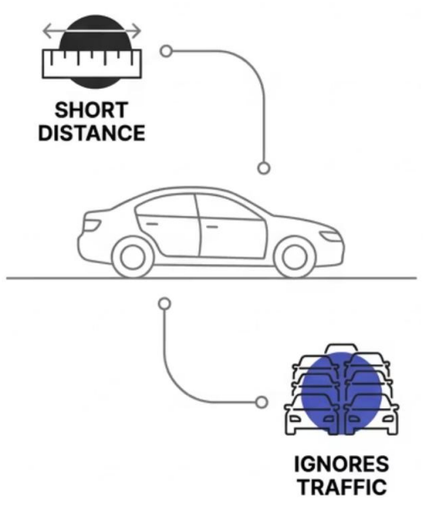

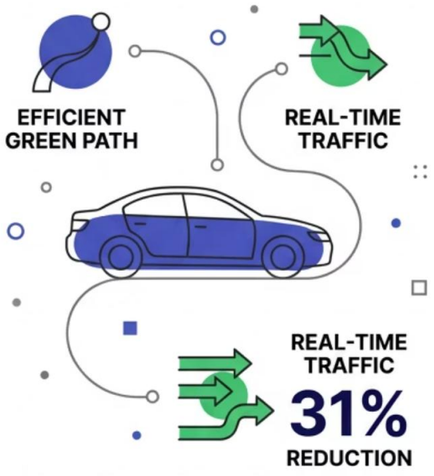

Shortest distance, fixed path, ignores congestion and incline.

Most efficient green path, adapts to real-time traffic, avoids high-incline, stop-and-go segments.

Multi-Objective Navigation

EcoRouteQ treats routing as a **Markov Decision Process** — balancing travel-time efficiency against fuel cost and carbon output simultaneously.

- Adaptive reward signals penalize stop-and-go traffic and steep inclines
- Routes update dynamically as real-world conditions shift
- Green Routes are a **cost strategy**, not just an environmental goal

31% EMISSIONS REDUCTION POTENTIAL

Behavioral Auditing via VSP Clustering

Physics-Based Analysis

Raw speed data is converted into **Vehicle-Specific Power (VSP)** — a physics metric that accounts for mass, acceleration, and road load simultaneously.

Efficiency Profiles

K-Means clustering segments driving into labeled modes: **Aggressive Acceleration**, **Idling**, and **Eco-Cruising** — enabling precise intervention targeting.

The Aggressive Penalty

Telemetry confirms "Aggressive" mode consumes **29.8 L/h** vs. just **3.7 L/h** in Eco-Mode — an 8× cost multiplier that is now provable and actionable.

Driver Coaching Basis

Objective VSP data replaces subjective assessments, creating a defensible foundation for incentive-based fuel efficiency programs and accountability frameworks.

Predictive Maintenance & Digital Twins

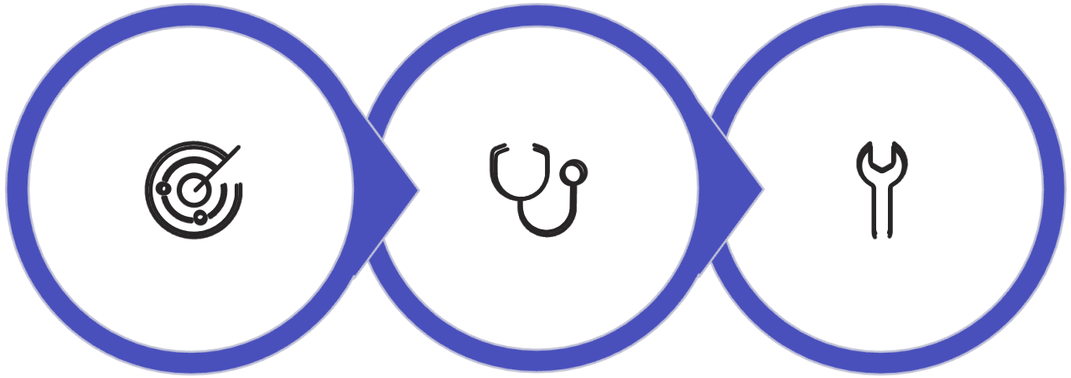

Detect Diagnose Prevent

From Reactive to Predictive

Every physical fleet asset is mirrored by a **cloud-based Digital Twin** that continuously monitors operational health in real time.

A degrading fuel pump consumes excess fuel long before it fails mechanically. Digital Twins surface this invisible decay early — protecting both assets and the fuel budget.

Early Anomaly Detection

Flags subtle **2% drops** in fuel pressure — long before driver awareness or mechanical failure.

~40% Downtime Reduction

Unplanned maintenance events decrease sharply when interventions are scheduled, not reactive.

ERP Integration: The Central Nervous System

AI value is only fully realized when intelligence connects directly to business execution systems — eliminating data silos and enabling dynamic budgeting.

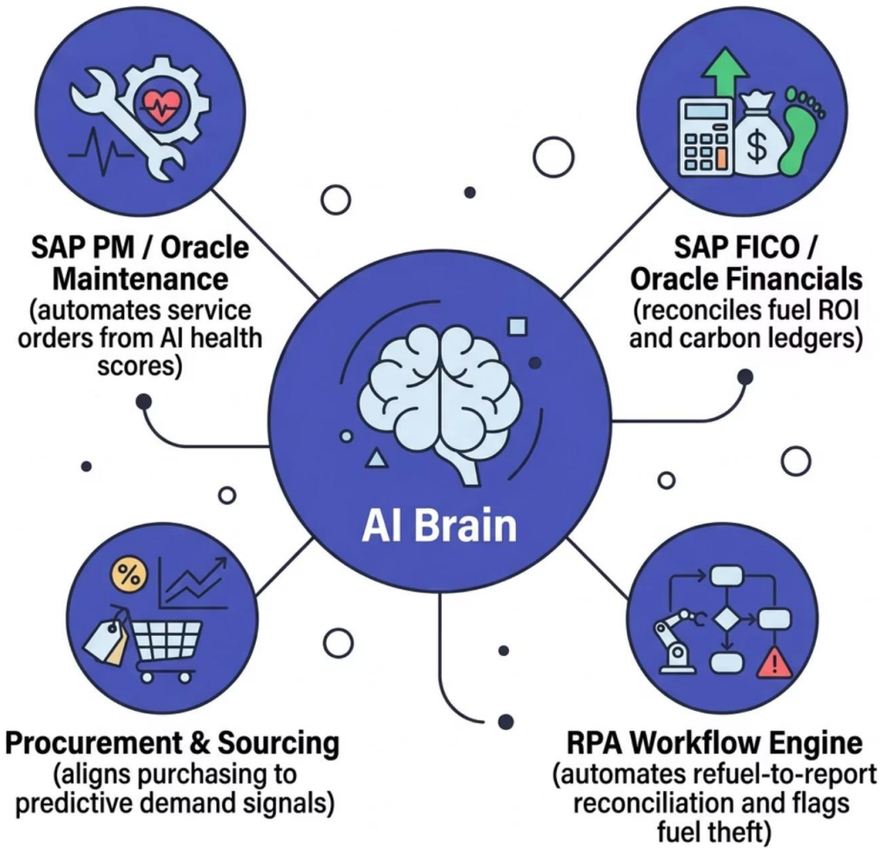

Bi-Directional Intelligence Flow

The AI acts as the **brain**; the ERP acts as the **central nervous system**. Together they close the loop between prediction and financial action.

- **SAP PM / Oracle Maintenance** — auto-generates service orders from AI health scores
- **SAP FICO / Oracle Financials** — reconciles fuel ROI and updates carbon ledgers automatically
- **RPA Automation** — handles refuel-to-report reconciliation and flags anomalies indicative of fuel theft

Strategic Value & Digital Transformation

1

Before DX

Reactive maintenance. Static routing. Experience-based driver decisions. Manual budget reconciliation.

2

During DX

IoT sensor deployment. AI model training. ERP integration. Pilot sub-fleet validation and culture shift toward evidence-based accountability.

3

After DX

Predictive operations. Dynamic green routing. ML-based logic. Verified CO2 reports unlocking ESG-compliant and Smart City contracts.

Financial ROI: Full investment recovery projected within **14 to 18 months** — with ongoing savings compounding as model accuracy improves over time.

Conclusion & Action Roadmap

~28%	~40%	18mo
Avg. Fuel Savings	**Downtime Reduction**	**Max Payback**
25–31% range across fleet segments	through predictive maintenance	full investment recovery horizon

AI is the essential bridge between economic cost control and sustainable transportation — enabling fleets to compete on efficiency, not just capacity.

Three Immediate Next Steps

01

Infrastructure Audit

Assess IoT sensor reliability and 5G/LTE connectivity coverage across the current fleet.

02

Pilot Program

Deploy student models on a defined sub-fleet to validate the sub-5% MAPE accuracy claim under real operating conditions.

03

Culture Shift

Transition driver management to **Evidence-Based Accountability** using VSP cluster data as the objective performance standard.